

# CLAYTON VILLAGE CENTER

## TOWN AND VILLAGE OF CLAYTON LWRP

### Map 7. Historic & Scenic Resources

August 2011



- Village of Clayton Boundary
- WRA Boundary
- Parcel Boundary
- US/Canada Boundary
- Notable Historic Resources
- Shipwrecks
- National Historic Register Site
- Significant Views

1. Tomaivoli Cottage
2. Boyer Summer Home
3. Marina and Summer Homes
4. Hummel Castle
5. Frontenac Post Office
6. Gray Summer Home
7. Churchill Cottage
8. McHenry Summer Home
9. Dr. Bouryea Summer House
10. Scott Summer Home
11. Holden Summer Home
12. Neary Cottage
13. "Carpe Diem"
14. The Yacht Club
15. Russell Summer Home
16. Summer Home
17. Home
18. Comins Home
19. Rivercraft
20. Hart Summer Home
21. Parker Summer Home
22. Marean Summer Home
23. Dixie Cottage
24. "Brun Arche"
25. Kettell Summer Home

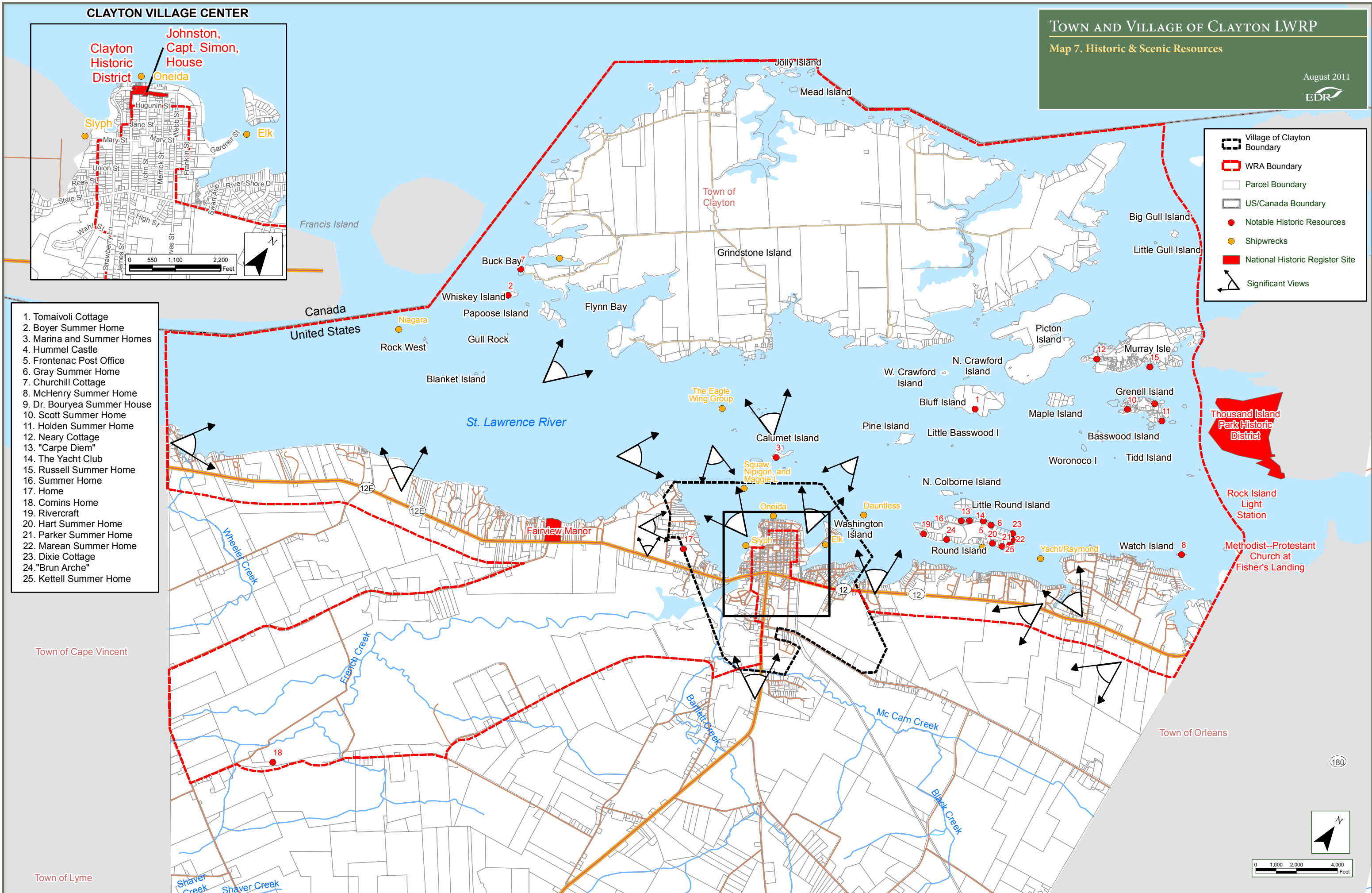



CLAYTON VILLAGE CENTER

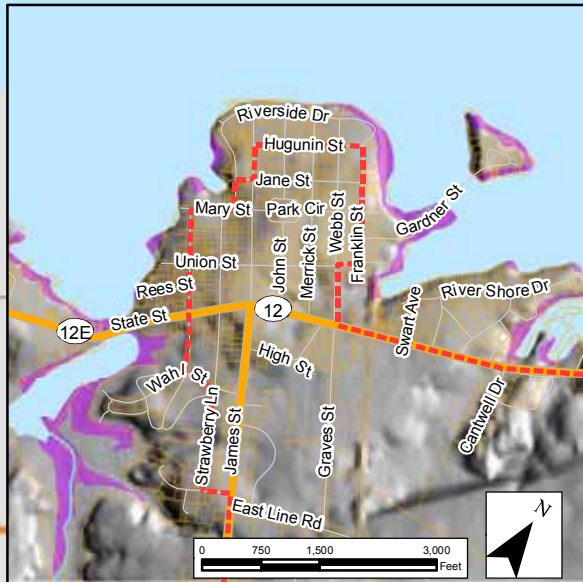

TOWN AND VILLAGE OF CLAYTON LWRP

Map 8. Topography

Notes: Base Map - Clayton, Gananoque, Saint Lawrence, and Thousand Island Park  
NYSDOT 7.5 Minute Topographical Quadrangles

August 2011



- 100 Year Flood Zone
- Slopes Greater Than 12%
- Town Boundary
- US/Canada Boundary
- WRA Boundary
- Parcel Boundary
- Village of Clayton Boundary

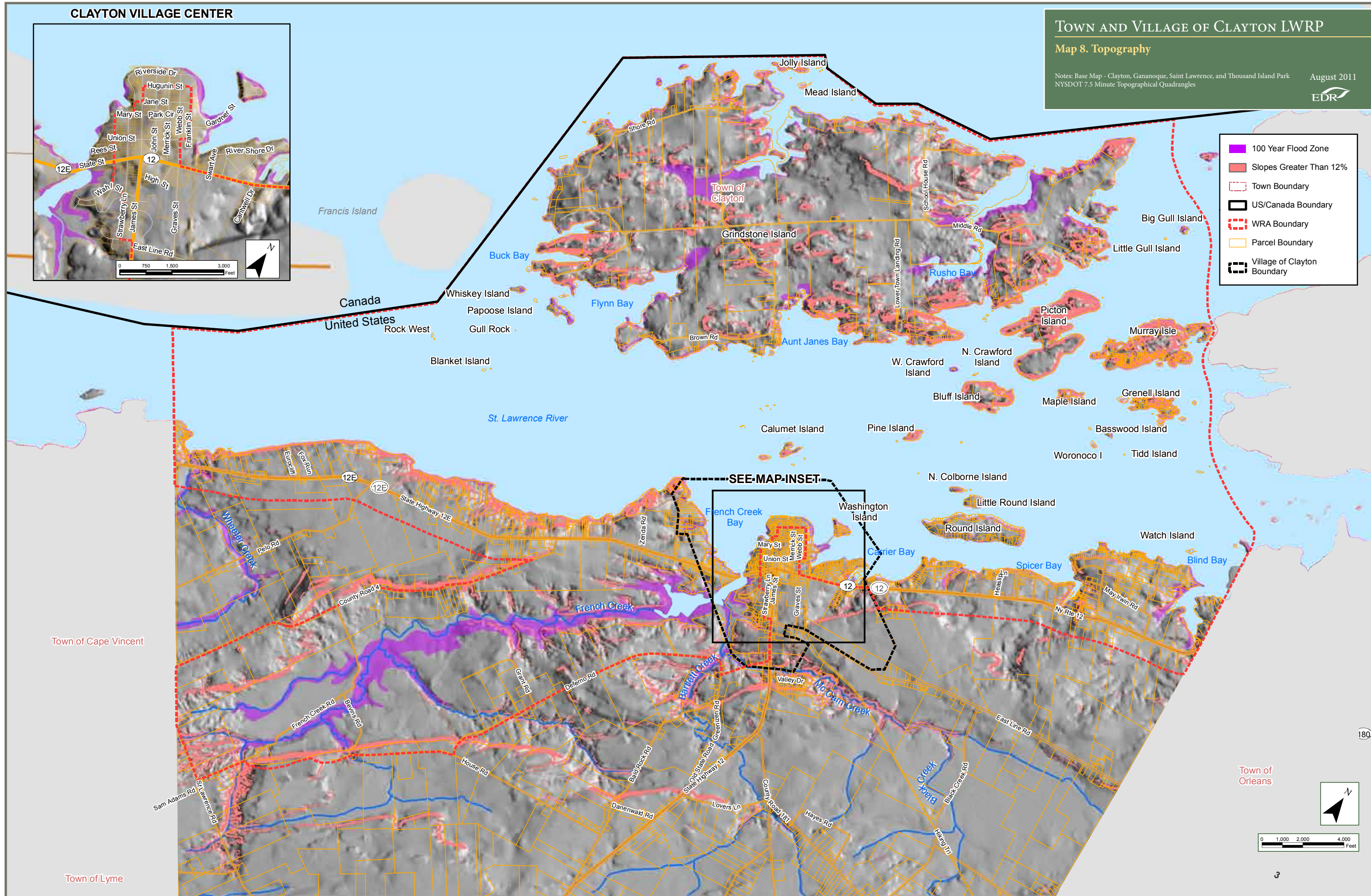



# CLAYTON VILLAGE CENTER

0 750 1,500 3,000  
Feet



## TOWN AND VILLAGE OF CLAYTON LWRP

### Map 9. Wetlands

August 2011



- NWI Wetland
- NYSDEC Wetland
- WRA Boundary
- Parcel Boundary
- Village of Clayton Boundary

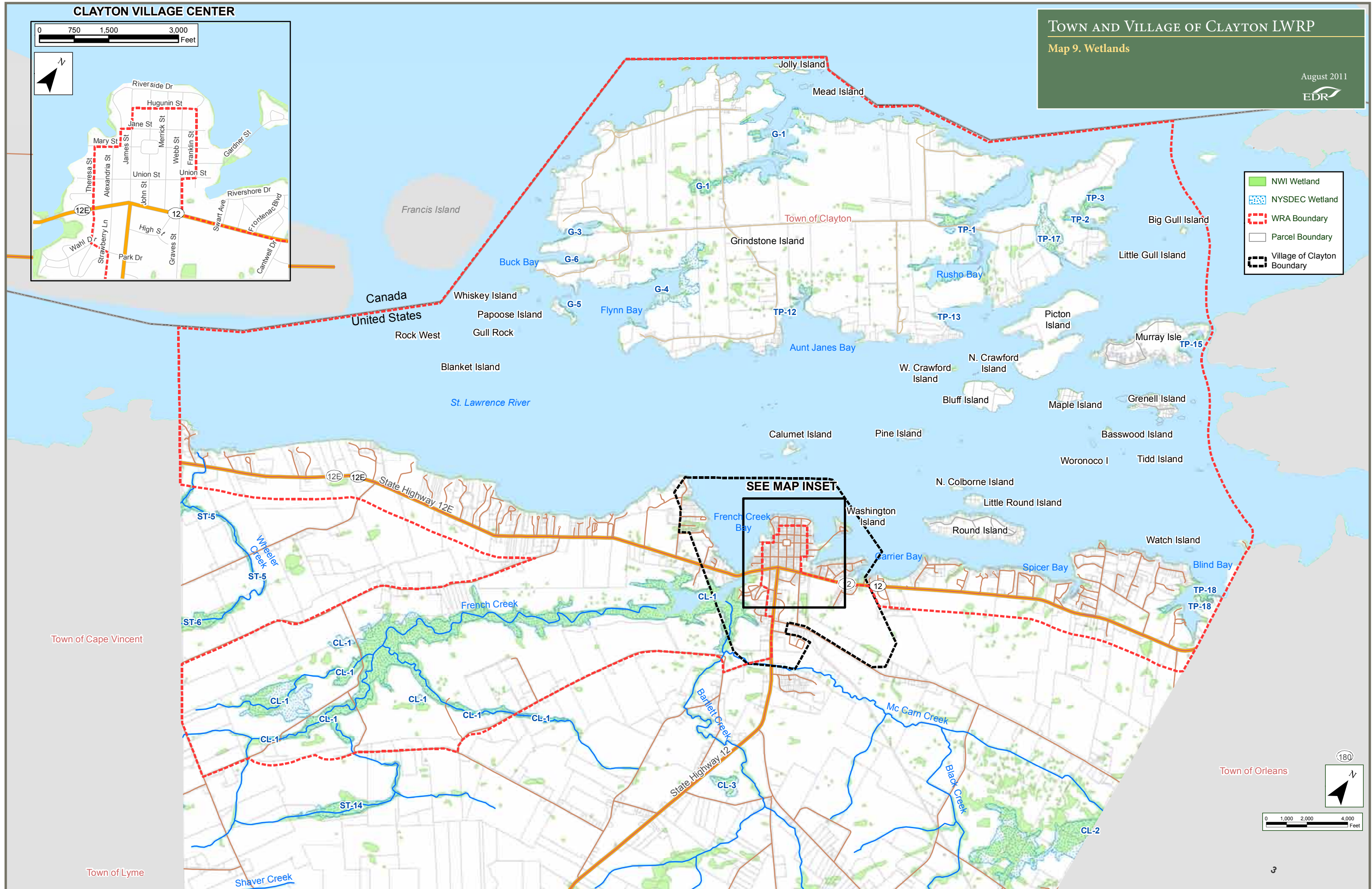

0 1,000 2,000 4,000  
Feet





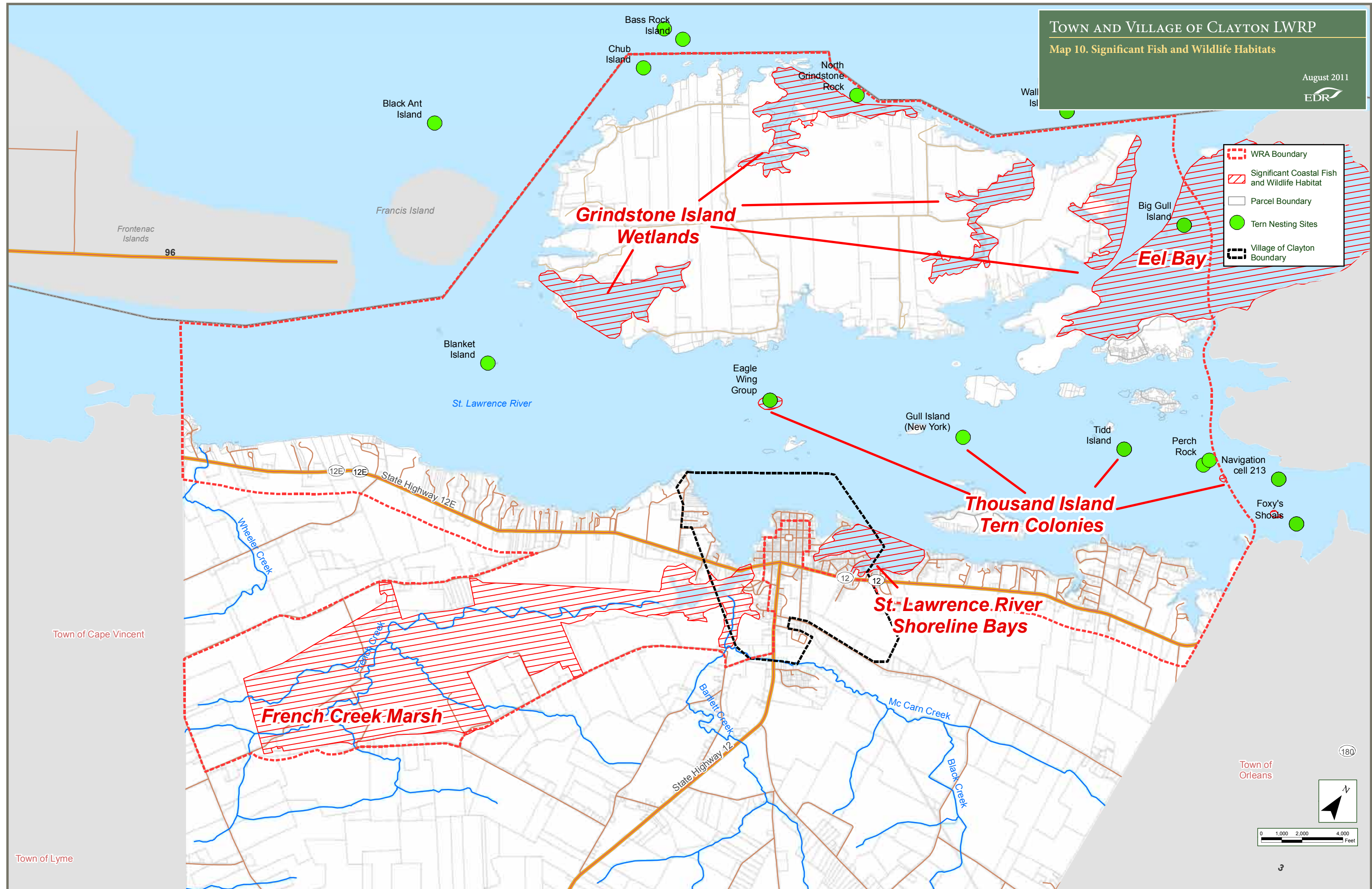



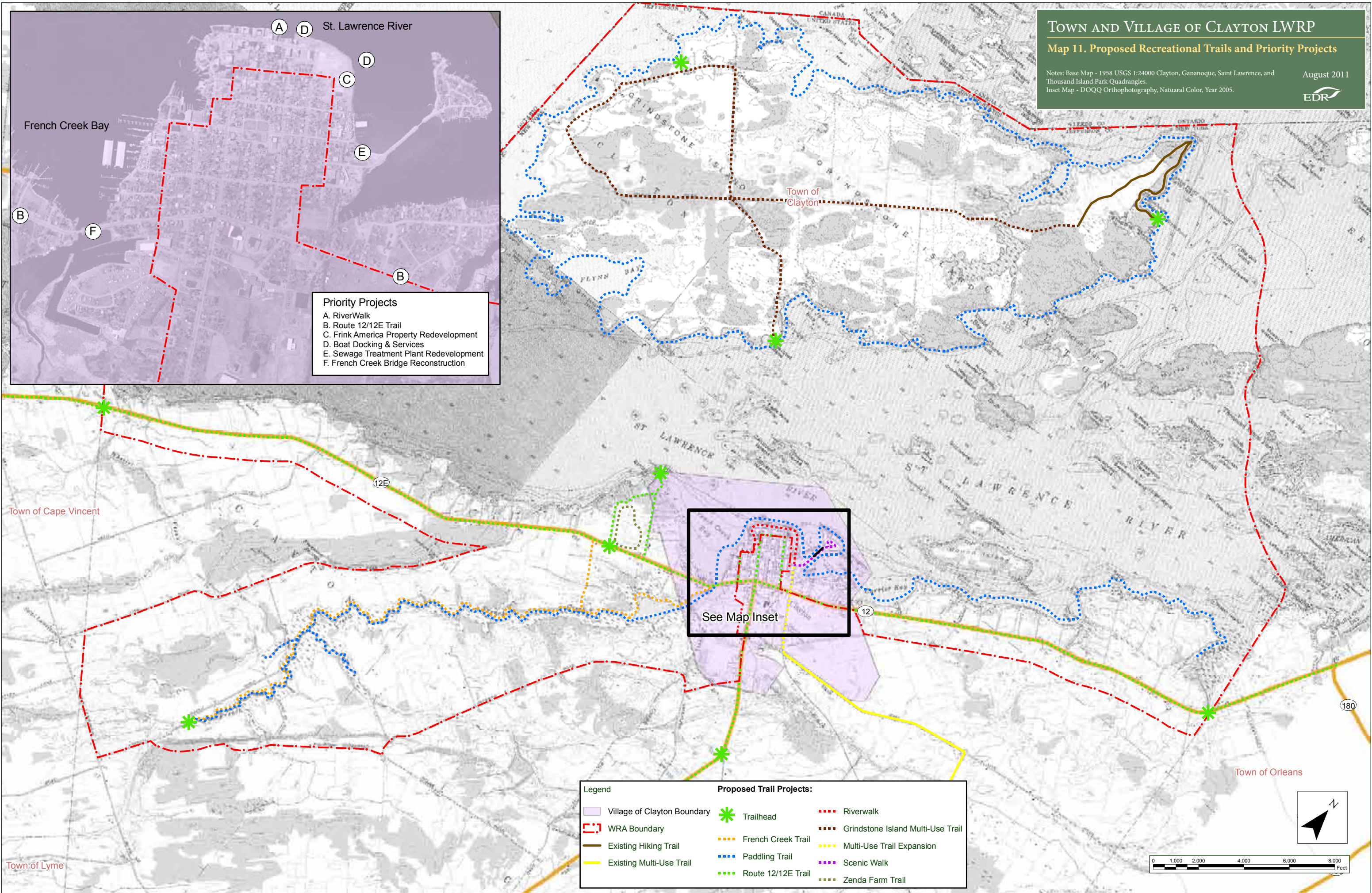



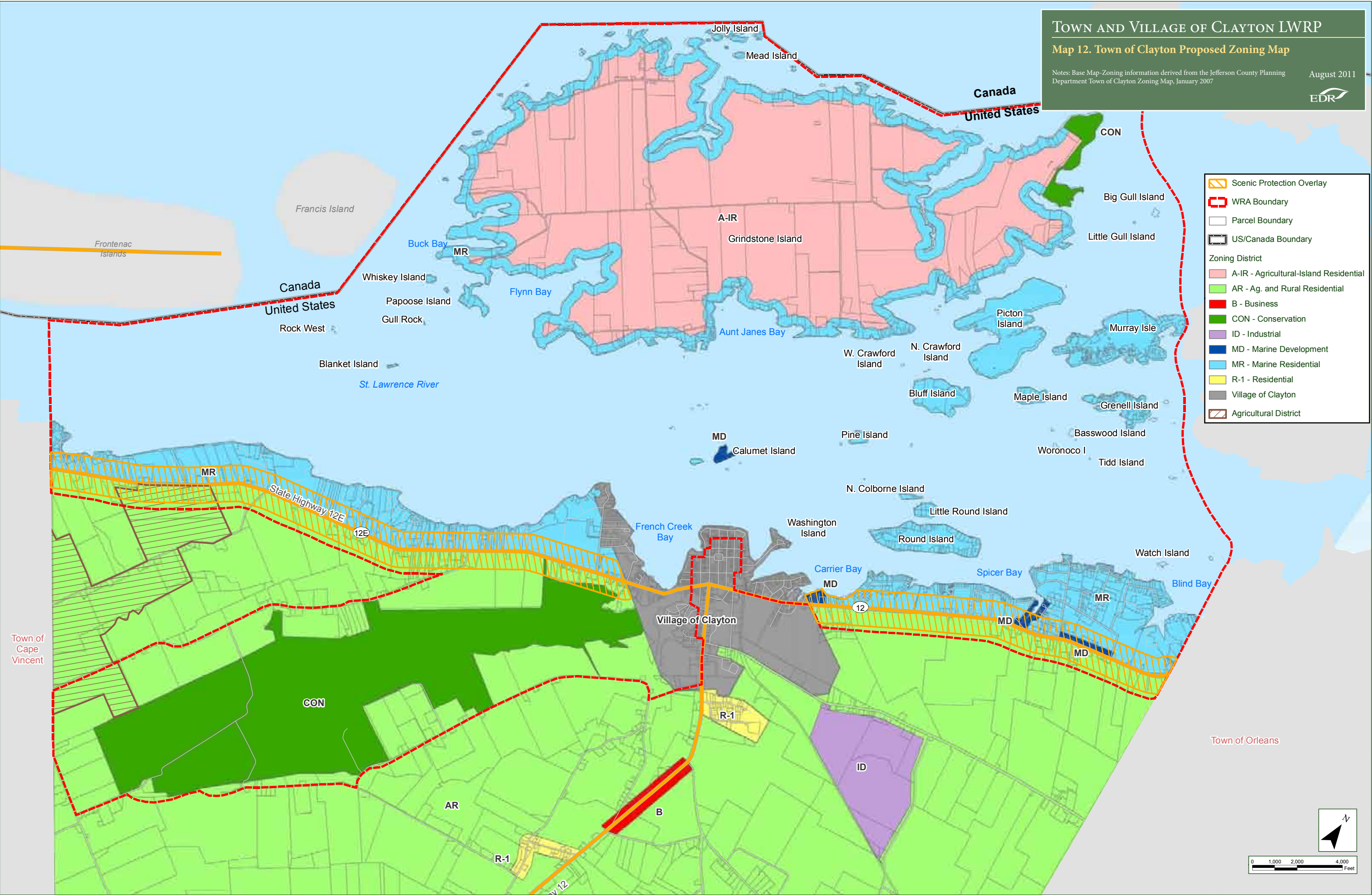

This map was prepared for the New York State Department of State with funds provided under Title 11 of the Environmental Protection Fund.